HPLC DATA SHEET

Nafamostat and its metabolites AA210326A

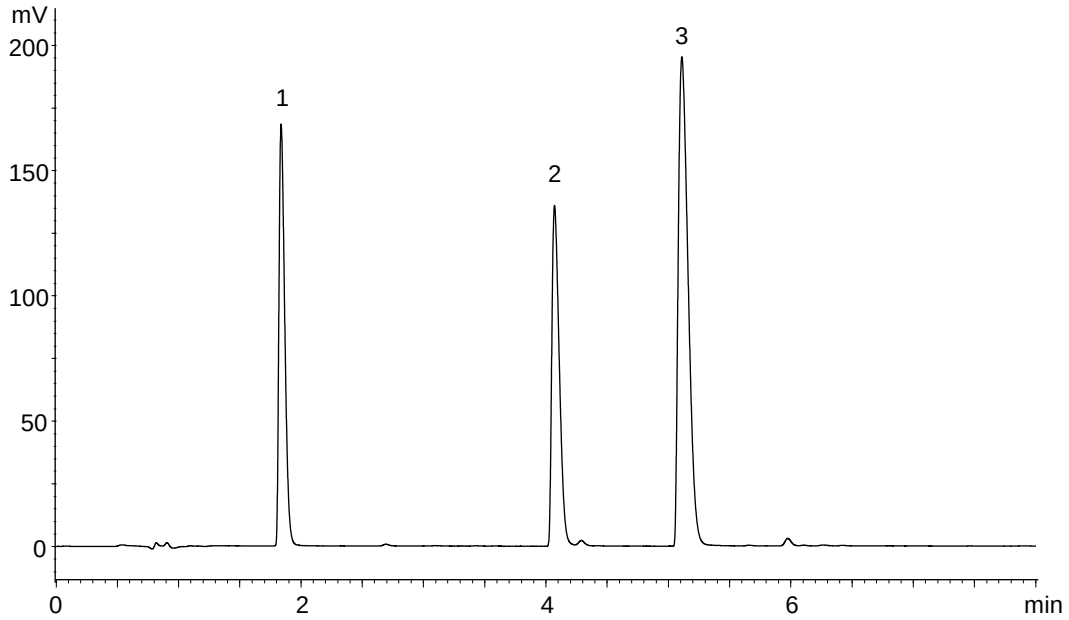

1.

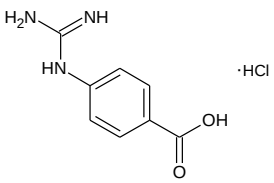

p-Guanidinobenzoic acid hydrochloride

2.

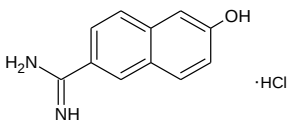

6-Amidino-2-naphthol hydrochloride

3.

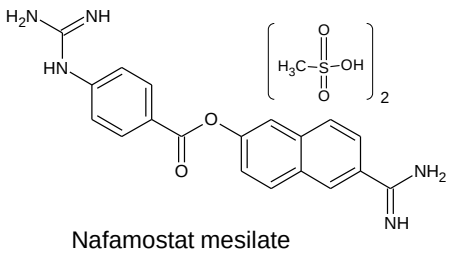

Nafamostat mesilate

Column	: YMC-Triart C18 (1.9 µm, 12 nm)
	50 X 2.1 mmI.D.
Eluent	: A) water/formic acid (100/0.1)
	B) methanol/formic acid (100/0.1)
	5-35%B (0-6 min), 35%B (6-8 min)
Flow rate	: 0.21 mL/min
Temperature	: 40°C
Detection	: UV at 260 nm
Injection	: 2 µL (0.016 ~ 0.033 mg/mL)